TenorLine

Touch
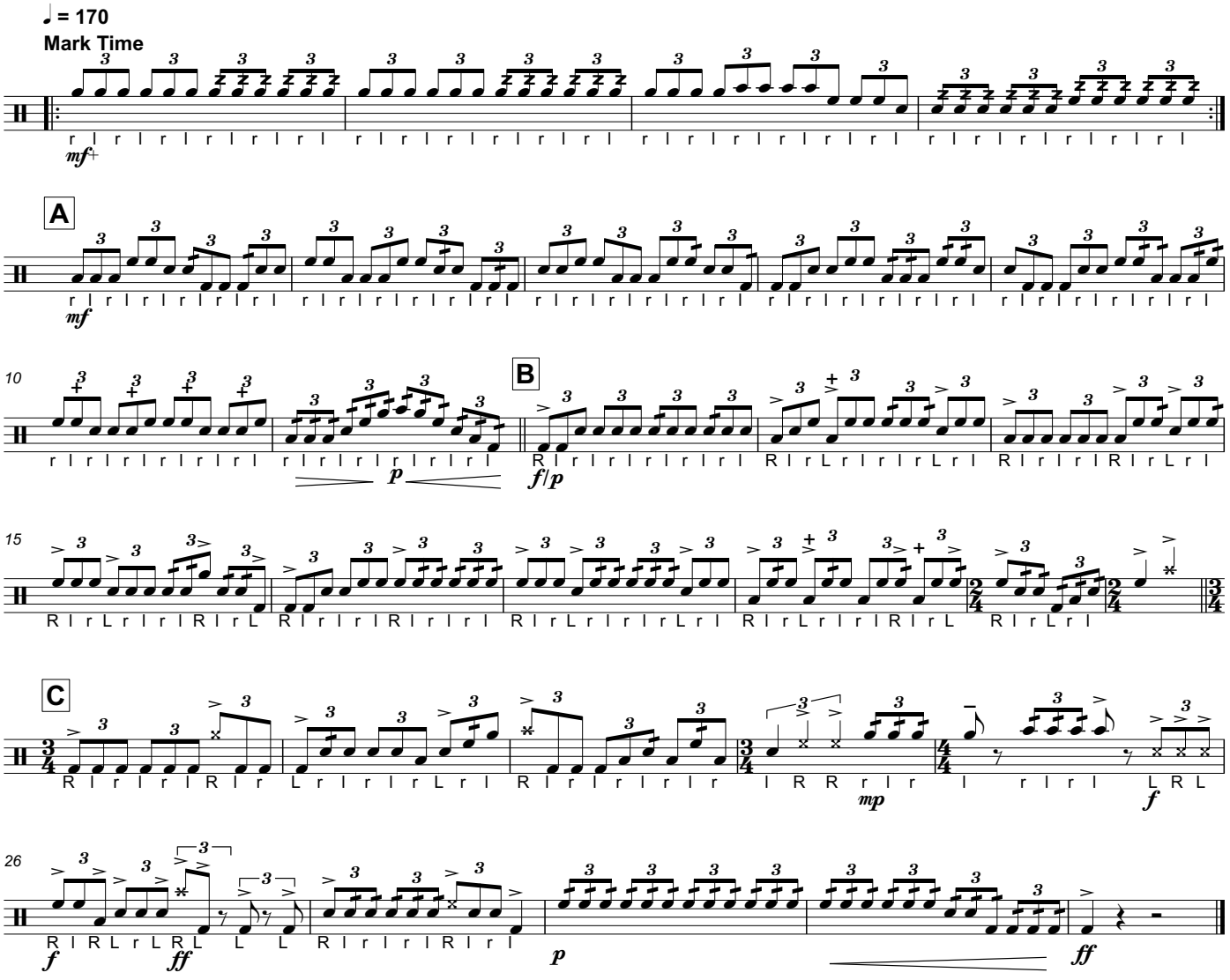
C.Gross